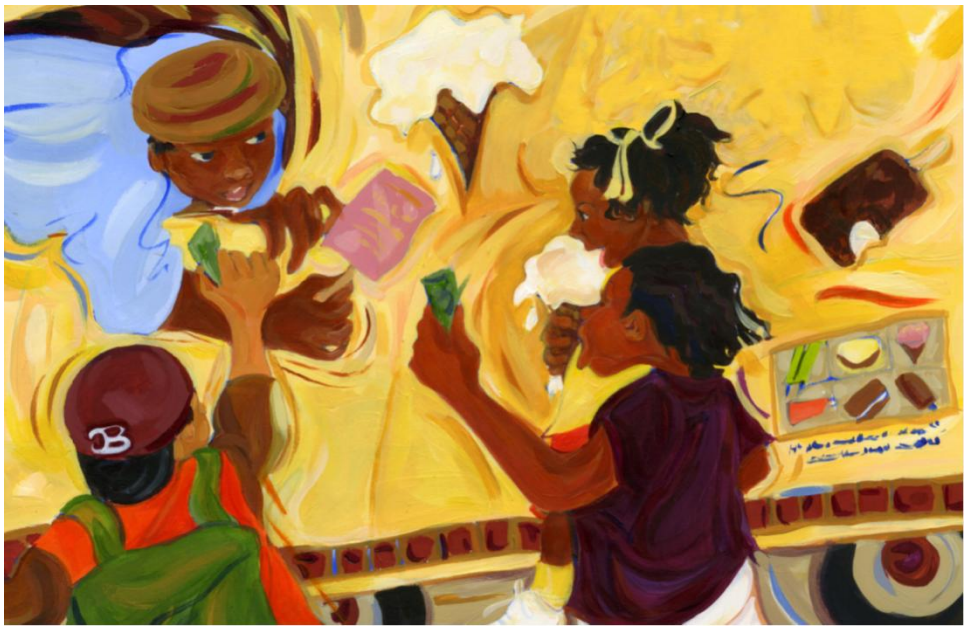

© Tameka Fryer Brown, 2010. All rights reserved. Reproductions may be made for classroom or home use only.
Illustration courtesy of Charlotte Riley-Webb, from the book AROUND OUR WAY ON NEIGHBORS' DAY (Abrams Books for Young Readers), © 2010,

© Tameka Fryer Brown, 2010. All rights reserved. Reproductions may be made for classroom or home use only. Stock photos from Office.com

© Tameka Fryer Brown, 2010. All rights reserved. Reproductions may be made for classroom or home use only. Stock photos from Office.com

© Tameka Fryer Brown, 2010. All rights reserved. Reproductions may be made for classroom or home use only. Stock photos from Office.com

© Tameka Fryer Brown, 2010. All rights reserved. Reproductions may be made for classroom or home use only. Stock photos from Office.com

© Tameka Fryer Brown, 2010. All rights reserved. Reproductions may be made for classroom or home use only. Stock photos from Office.com

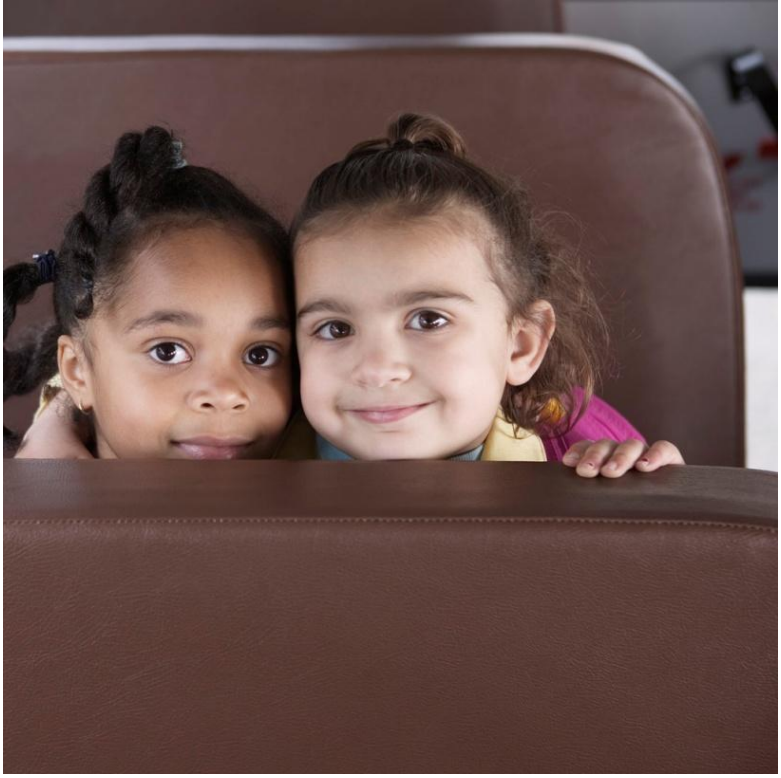

© Tameka Fryer Brown, 2010. All rights reserved. Reproductions may be made for classroom or home use only. Stock photos from Office.com

© Tameka Fryer Brown, 2010. All rights reserved. Reproductions may be made for classroom or home use only. Stock photos from Office.com

© Tameka Fryer Brown, 2010. All rights reserved. Reproductions may be made for classroom or home use only. Stock photos from Office.com

© Tameka Fryer Brown, 2010. All rights reserved. Reproductions may be made for classroom or home use only. Stock photos from Office.com

© Tameka Fryer Brown, 2010. All rights reserved. Reproductions may be made for classroom or home use only. Stock photos from Office.com

© Tameka Fryer Brown, 2010. All rights reserved. Reproductions may be made for classroom or home use only.